PROJECT REPORT

DIGITAL LITERACY

SUBMITTED BY: ANSHAY PARMAR

REG.NO.: 25MIP10118

TASK-1:

For Task 1,I created a Digital Literacy Awareness Infographic using Canva. The infographic visually explains what digital literacy is, highlights useful digital tools for students, and outlines safe internet practices. I chose Canva because it offers pre-designed templates and an intuitive interface, allowing me to quickly create a professional-looking one-page visual.

The design is divided into three sections. The first section defines digital literacy and emphasizes the importance of understanding digital tools and online safety. The second section lists essential tools such as Google Drive, GitHub, and LinkedIn, explaining how each can help students academically and professionally. The third section focuses on safe internet practices, including creating strong passwords, enabling two-factor authentication, and avoiding phishing scams.

The most interesting part of this task was selecting visuals and icons that matched each topic while keeping the infographic clean and easy to read. One challenge I faced was balancing text and graphics without making the design cluttered. Overall, this task helped me understand the importance of presenting digital literacy concepts in an engaging and accessible way, which will aid my peers in navigating the online world responsibly.

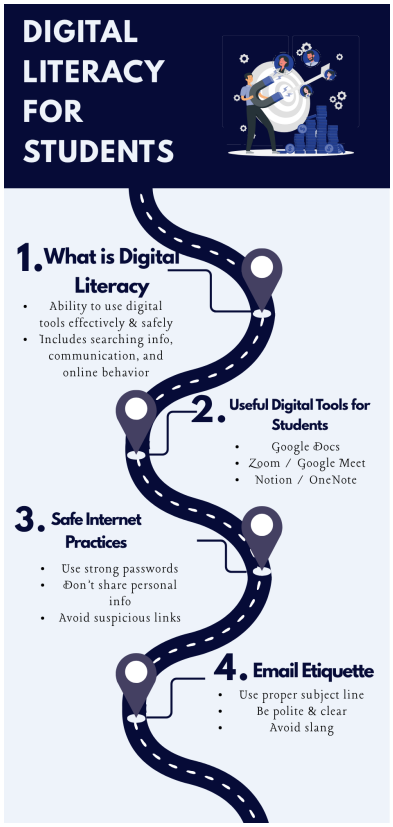

TASK-2:

For Task 2, I created a professional digital portfolio across GitHub, LinkedIn, and Kaggle. On GitHub, I set up a profile README including my name, branch, year, and learning goals. This platform allows me to showcase projects and track my progress in coding and collaborative work. LinkedIn serves as my professional networking platform, where I documented my education and skills, allowing potential employers, internship coordinators, and academic mentors to view my profile. On Kaggle, I explored beginner datasets and small competitions to enhance my data handling and analytical skills.

I chose these platforms because each serves a distinct purpose: GitHub for coding and collaboration, LinkedIn for professional networking, and Kaggle for practical data science experience. Over the next four years, I plan to regularly update my profiles with academic projects, achievements, and internships. This will create a strong digital presence, helping me build credibility and professional connections. The process taught me the importance of consistency, professionalism, and maintaining a clean digital identity.

TASK-3:

For Task 3, I explored coding practice and collaboration platforms to enhance my digital skills. On **HackerRank**, I completed the beginner-level challenge “Solve Me First,” which helped me understand the basics of problem-solving and programming logic. The platform is user-friendly and provides instant feedback, allowing me to learn efficiently while practicing coding skills that are essential for academic projects and future internships.

For collaboration, I created a **Google Form** titled “Digital Literacy Awareness Quiz” for my batchmates. The form included five questions, covering multiple-choice and short-answer types, to test knowledge on safe internet practices, professional online presence, and essential digital tools. I linked the form to a Google Sheet to collect

responses, demonstrating how cloud-based collaboration tools can streamline data collection and sharing.

These platforms taught me the importance of **practical application** and **team collaboration**. HackerRank strengthens coding and analytical thinking, while Google Forms and Sheets facilitate smooth communication and project management. Both tools are highly relevant for academic and professional growth, and I plan to continue using them to support learning and peer engagement.

TASK-4:

For Task 4, I drafted two professional emails and created a social media etiquette checklist. The first email requested an extension on an assignment, demonstrating clarity, professionalism, and respect for the recipient's time. The second email expressed my interest in a summer internship, ensuring the tone was concise and formal. Writing these emails highlighted the importance of subject lines, greetings, structure, and sign-offs in professional communication.

The social media checklist helped me reflect on responsible online behavior. The Do's emphasize professionalism and thoughtful sharing, while the Don'ts prevent common mistakes like posting inappropriate content or personal information. This task taught me that both emails and social media activity form part of a student's digital footprint, and being mindful of tone, content, and etiquette is crucial for building a positive professional identity.

TASK-5:

For Task 5, I researched phishing attacks to understand how cybercriminals exploit trust and urgency to steal sensitive information. I created a case study highlighting the step-by-step process of a typical phishing attempt,
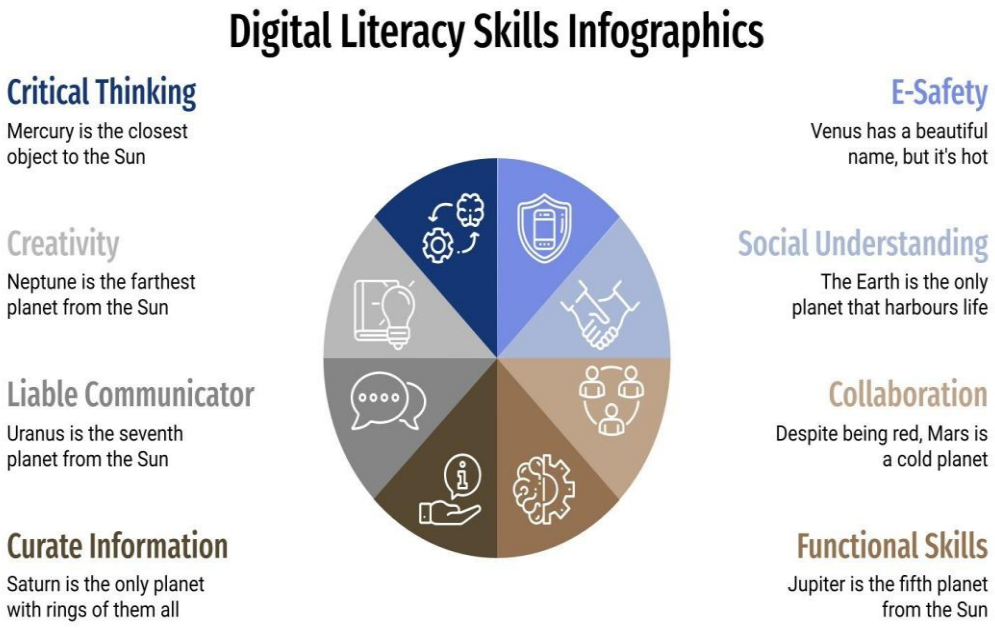
the potential targets, and the consequences such as financial loss and identity theft. While studying this topic, I was surprised by the sophistication of phishing emails, which often look almost identical to legitimate communications. This made me realize how important vigilance and awareness are in the digital world. As a result, I will adopt habits like carefully checking URLs, enabling two-factor authentication, and verifying sources before clicking links. Sharing this knowledge with my peers can help reduce their risk of falling victim to online scams and promote safer digital practices in our college community.